HYMN OF INVOCATION ~ Alleluia! Let Praises Ring st. 1 & 2 822

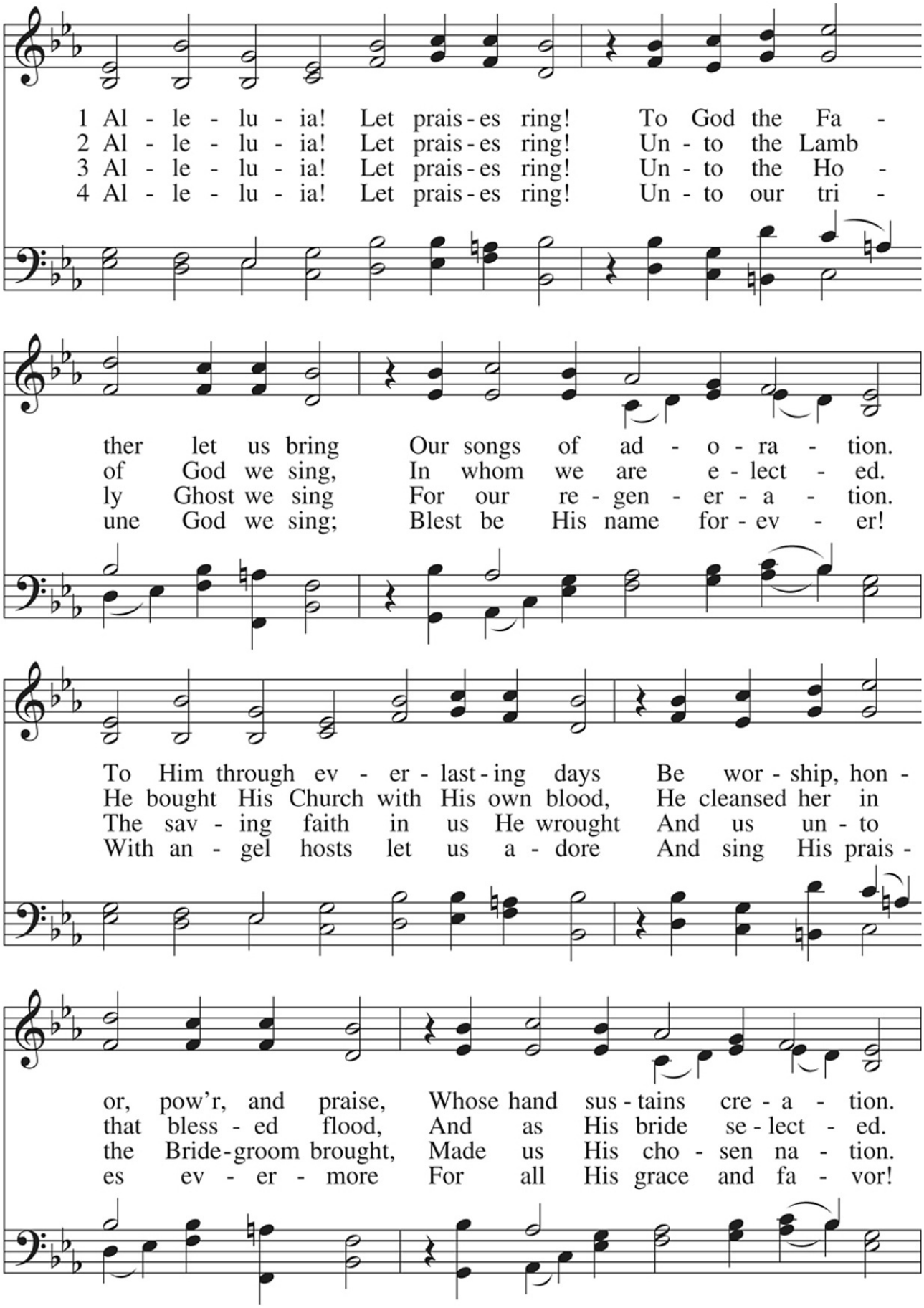

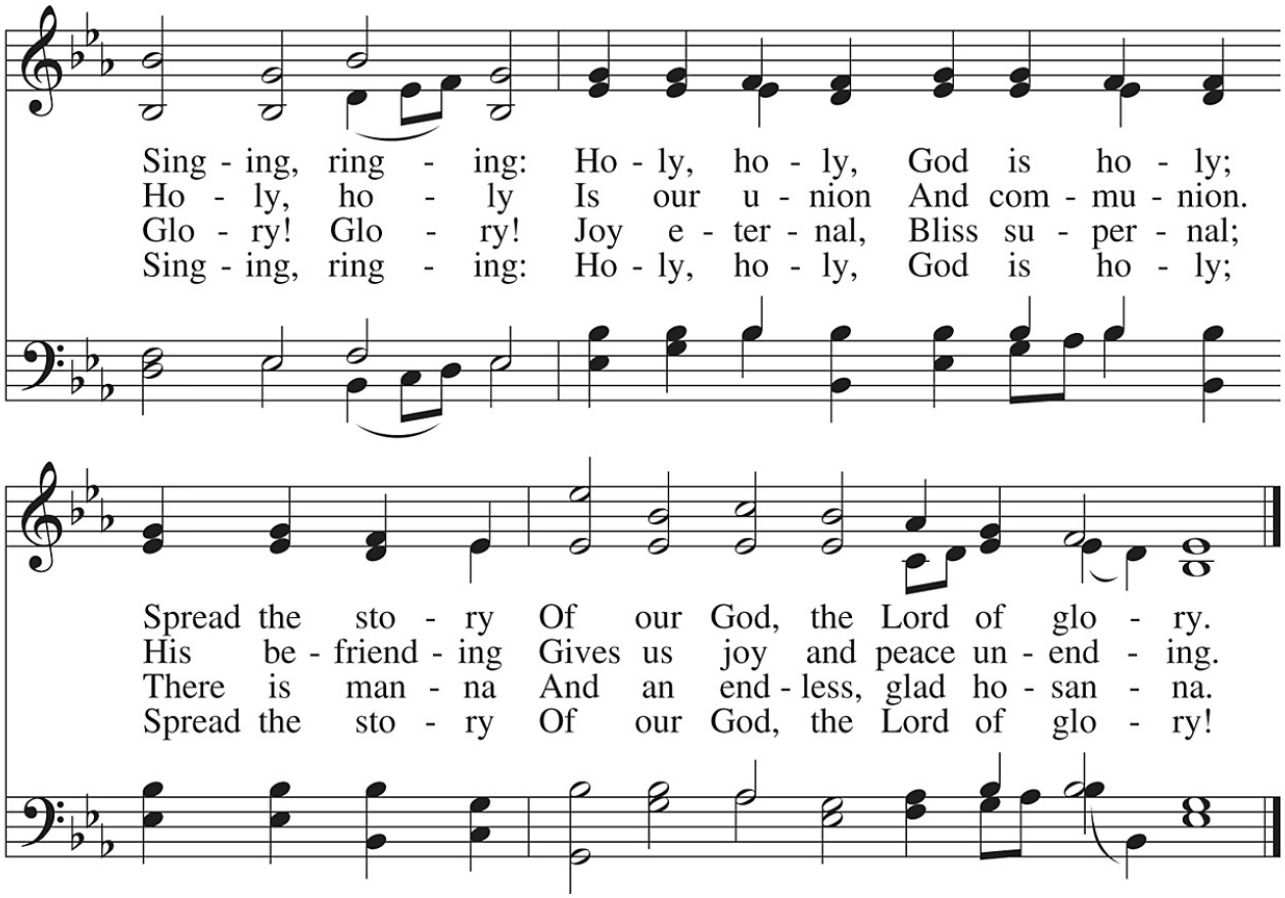
Sing - ing, ring - ing: Ho - ly, ho - ly, God is ho - ly;
Ho - ly, ho - ly Is our u - nion And com - mu - nion.
Glo - ry! Glo - ry! Joy e - ter - nal, Bliss su - per - nal;
Sing - ing, ring - ing: Ho - ly, ho - ly, God is ho - ly;
Spread the sto - ry Of our God, the Lord of glo - ry.
His be - friend - ing Gives us joy and peace un - end - ing.
There is man - na And an end - less, glad ho - san - na.
Spread the sto - ry Of our God, the Lord of glo - ry!

DIVINE SERVICE

Setting Two

PASTORAL GREETING
Stand
HYMN OF INVOCATION

CONFESSION AND ABSOLUTION

The sign of the cross ✠ may be made by all in remembrance of their Baptism.

A In the name of the Father and of the ✠ Son and of the Holy Spirit.
C **Amen.** *Matthew 28:19b; [18:20]*

A If we say we have no sin, we deceive ourselves, and the truth is not in us.
C **But if we confess our sins, God, who is faithful and just, will forgive our sins and cleanse us from all unrighteousness.** *1 John 1:8-9*

Silence for reflection on God's Word and for self-examination.

A Let us then confess our sins to God our Father.
C **Most merciful God, we confess that we are by nature sinful and unclean. We have sinned against You in thought, word, and deed, by what we have done and by what we have left undone. We have not loved You with our whole heart; we have not loved our neighbors as ourselves. We justly deserve Your present and eternal punishment. For the sake of Your Son, Jesus Christ, have mercy on us. Forgive us, renew us, and lead us, so that we may delight in Your will and walk in Your ways to the glory of Your holy name. Amen.**

A Almighty God in His mercy has given His Son to die for you and for His sake forgives you all your sins. As a called and ordained servant of Christ, and by His authority, I therefore forgive you all your sins in the name of the Father and of the ✠ Son and of the Holy Spirit. *[John 20:19-23]*
C **Amen.**

SERVICE OF THE WORD

INTROIT

Psalm 31:1, 3, 5; antiphon: Revelation 7:14b

A These are the ones coming out of the great tribulation.
They have washed their robes and made them white in the blood of the Lamb.

C **In you, O LORD, do I take refuge; let me never be put to shame;**
in your righteousness deliver me.

A For you are my rock and my fortress;
and for your name's sake you lead me and guide me.

C **Into your hand I commit my spirit;**
you have redeemed me, O LORD, faithful God.

C **Glory be to the Father and to the Son**
and to the Holy Spirit;
as it was in the beginning,
is now, and will be forever. Amen.

A These are the ones coming out of the great tribulation.
They have washed their robes and made them white in the blood of the Lamb.

KYRIE ~ *Lord, Have Mercy* *Mark 10:47*

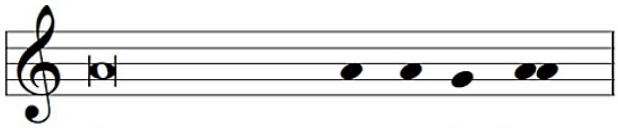

A In peace let us pray to the Lord.

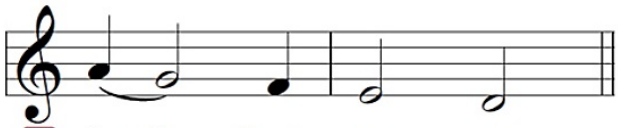

C **Lord, have mer - cy.**

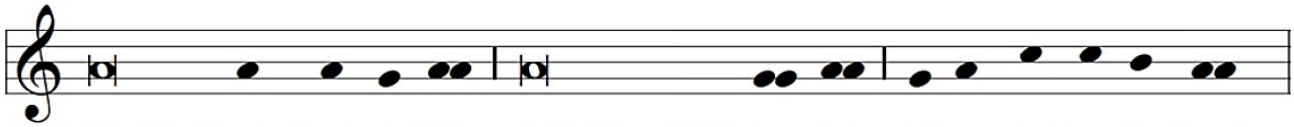

A For the peace from a-bove and for our sal-va-tion let us pray to the Lord.

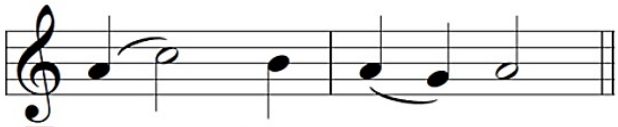

C **Lord, have mer - cy.**

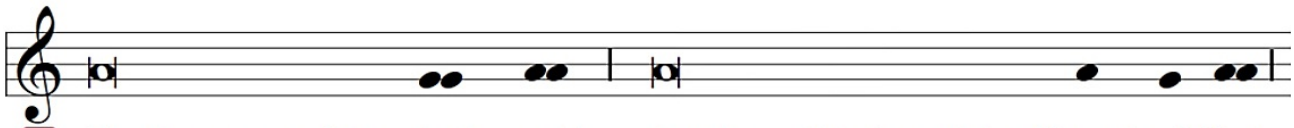

A For the peace of the whole world, for the well-being of the Church of God,

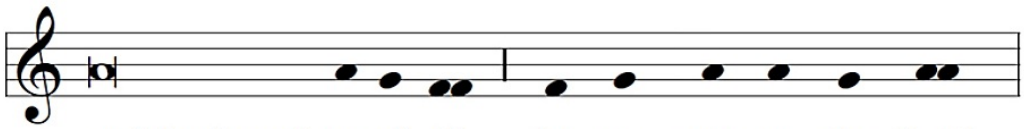

and for the uni-ty of all let us pray to the Lord.

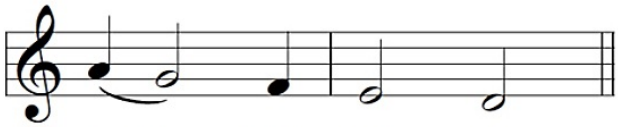

C **Lord, have mer - cy.**

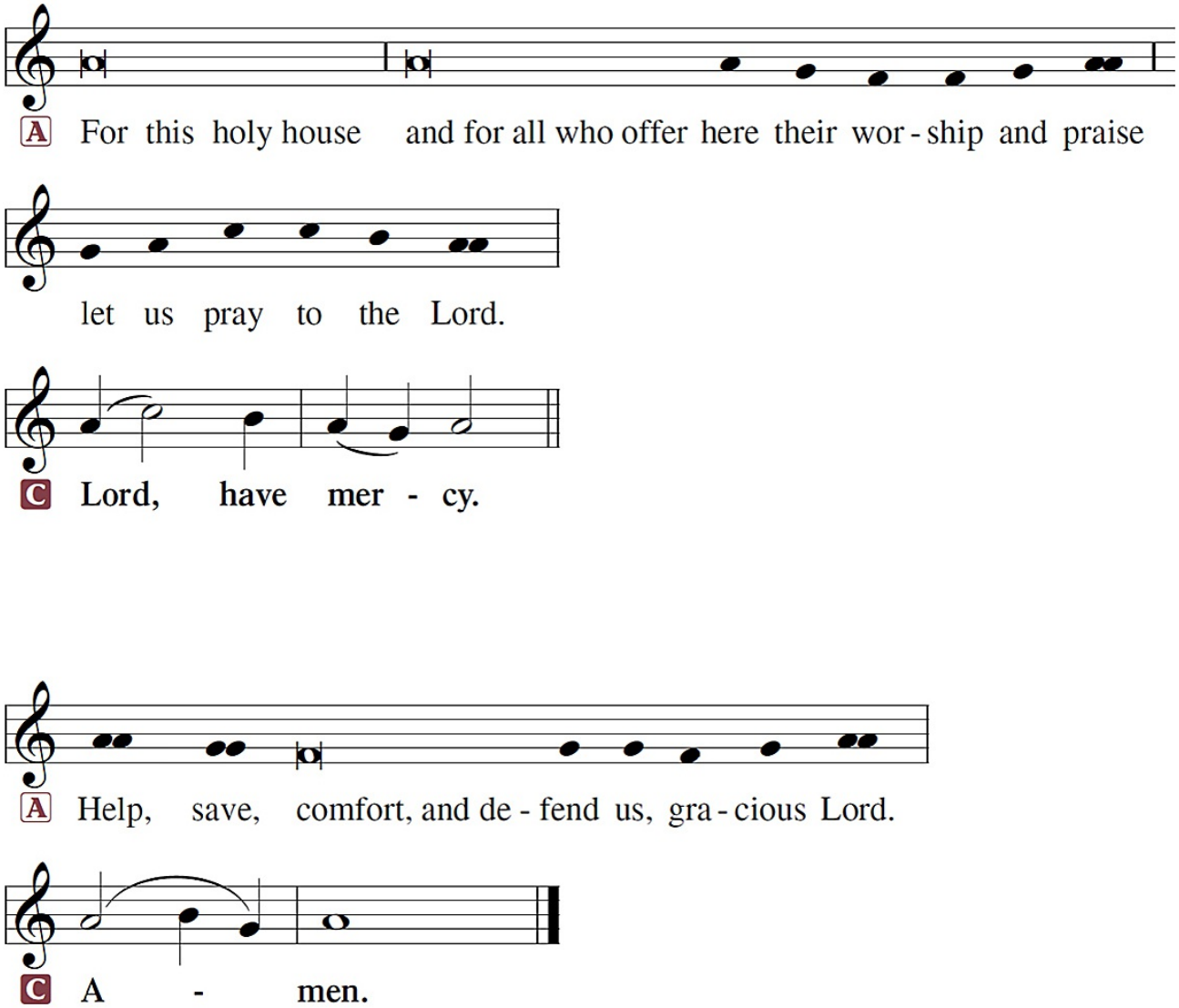
A For this holy house and for all who offer here their wor - ship and praise
let us pray to the Lord.
C Lord, have mer - cy.
A Help, save, comfort, and de - fend us, gra - cious Lord.
C A - men.

Kyrie Eleison
LORD, HAVE MERCY

HYMN OF PRAISE ~ This Is the Feast *Revelation 5:12-13; 19:5-9*

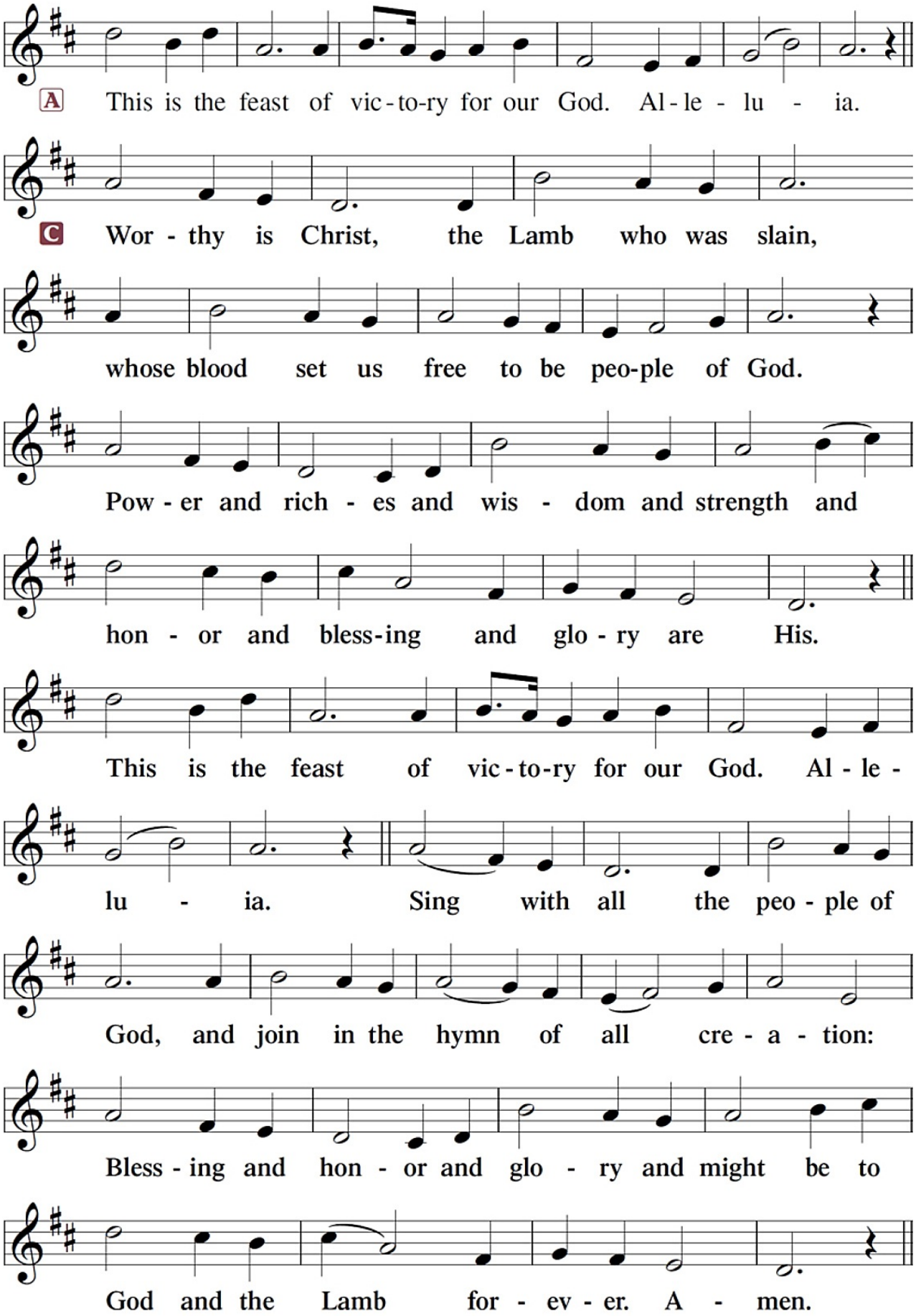

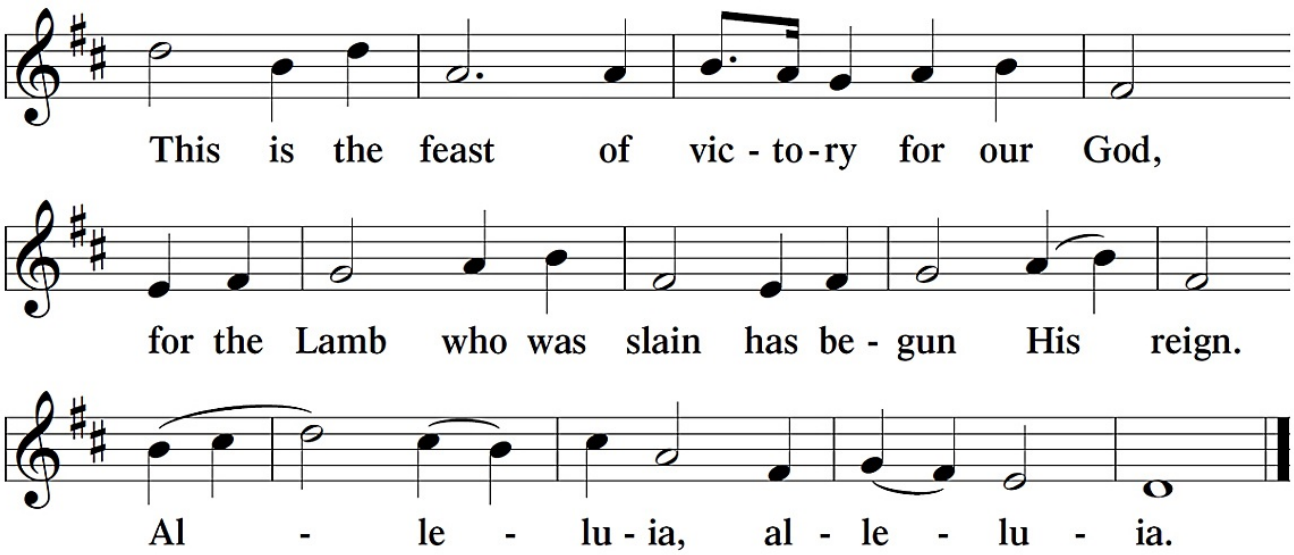

SALUTATION and COLLECT OF THE DAY

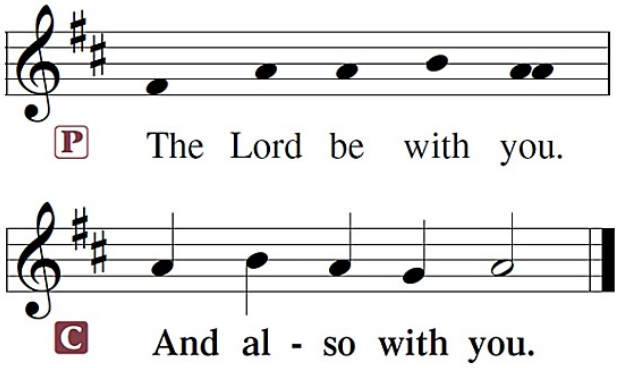

A Let us pray.

The COLLECT OF THE DAY is spoken or chanted.

After the reading:

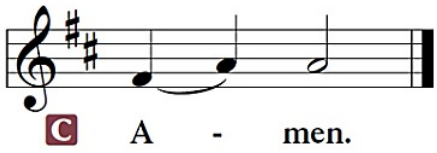

Sit

FIRST READING ~ *Revelation 7:9-17*

After the reading:

A This is the Word of the Lord.
C **Thanks be to God.**

GRADUAL

Revelation 7:14b; Psalm 84:5

A These are the ones coming out of the great tribulation.
They have washed their robes and made them white in the blood of the Lamb.
Blessèd are those whose strength is in you,
in whose heart are the highways to Zion.

EPISTLE ~ *1 John 3:1-3*

After the reading:

A This is the Word of the Lord.
C **Thanks be to God.**

Stand

ALLELUIA

Joel 2:13

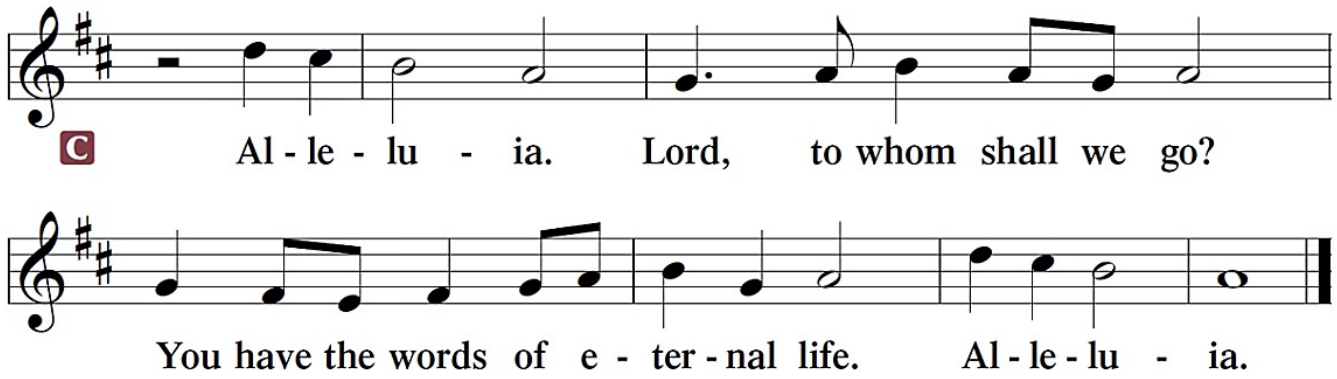

HOLY GOSPEL ~ *Matthew 5:1-12*

P The Holy Gospel according to St. Matthew, the fifth chapter.

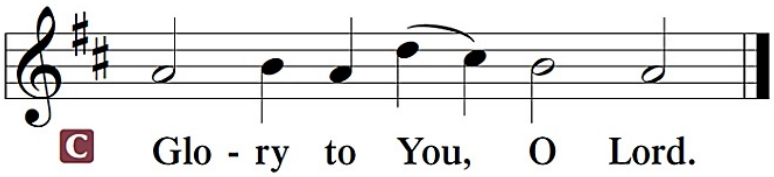

After the reading:

P This is the Gospel of the Lord.

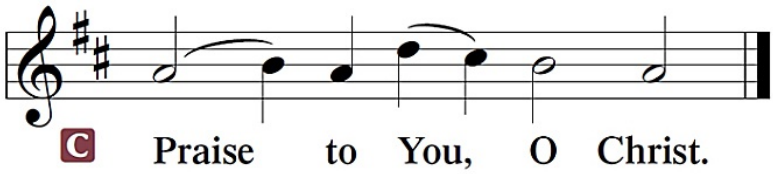

Sit

HYMN OF THE DAY~A Multitude Comes from the East and the West 510

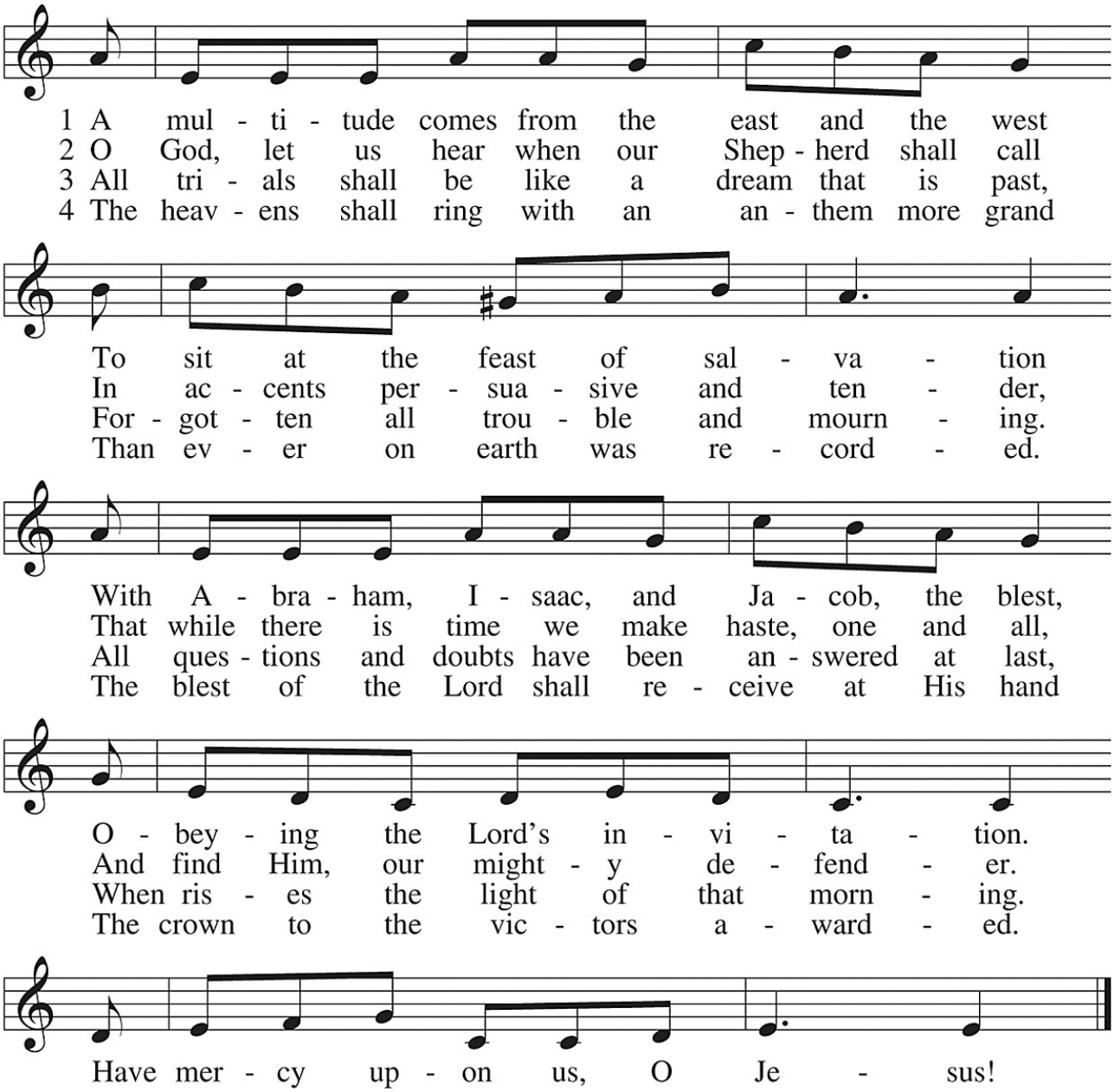

SERMON ~ "Sweet Names of Death" *Revelation 7:9-17*

Stand

P The peace of God, that passes all understanding, keep our hearts and minds in Christ Jesus.

C **Amen**.

LORD
TO WHOM
SHALL WE GO?
YOU HAVE THE WORDS OF ETERNAL LIFE.

NICENE CREED

C **I believe in one God,**
the Father Almighty,
maker of heaven and earth
and of all things visible and invisible.

And in one Lord Jesus Christ,
the only-begotten Son of God,
begotten of His Father before all worlds,
God of God, Light of Light,
very God of very God,
begotten, not made,
being of one substance with the Father,
by whom all things were made;
who for us men and for our salvation came down from heaven
and was incarnate by the Holy Spirit of the virgin Mary
and was made man;
and was crucified also for us under Pontius Pilate.
He suffered and was buried.
And the third day He rose again according to the Scriptures
and ascended into heaven
and sits at the right hand of the Father.
And He will come again with glory to judge both the living and the dead,
whose kingdom will have no end.

And I believe in the Holy Spirit,
the Lord and giver of life,
who proceeds from the Father and the Son,
who with the Father and the Son together is worshiped and glorified,
who spoke by the prophets.
And I believe in one holy Christian and apostolic Church,
I acknowledge one Baptism for the remission of sins,
and I look for the resurrection of the dead
and the life ✠ of the world to come. Amen.

PRAYER OF THE CHURCH

[1 Timothy 2:1-4]

Sit

OFFERING

Stand

OFFERTORY

Psalm 116:12-13, 17-19

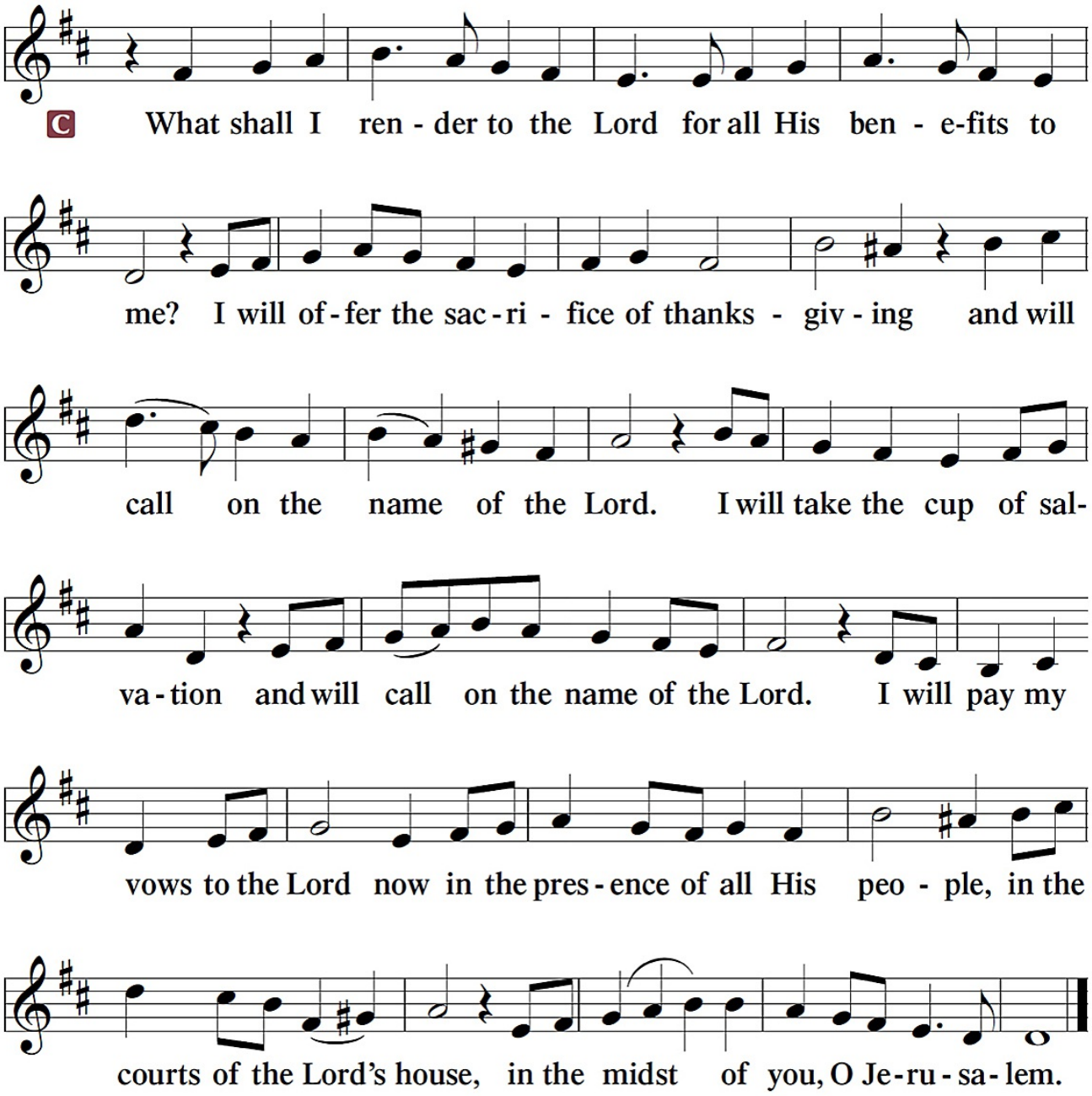

SERVICE OF THE SACRAMENT

PREFACE

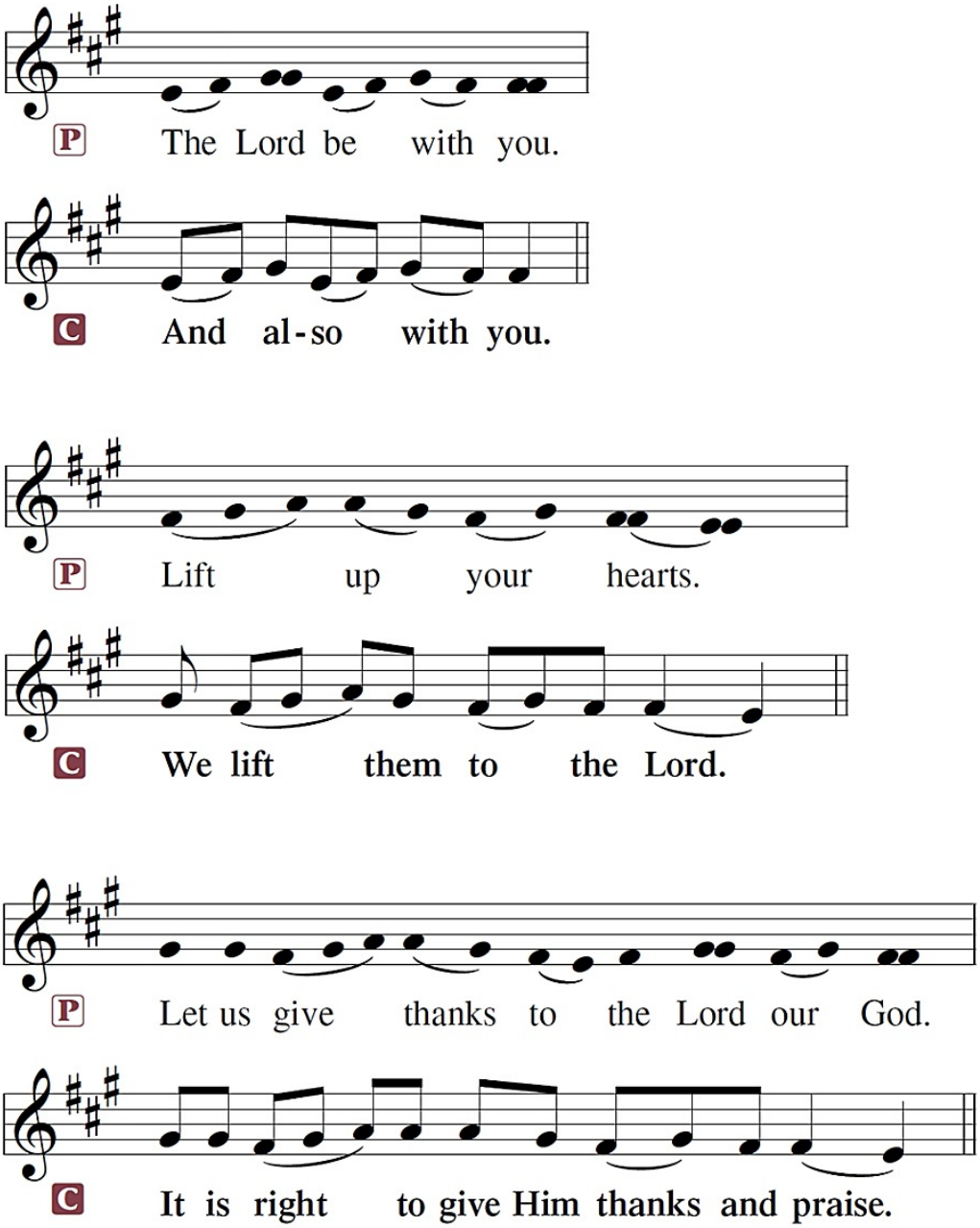

The Proper Preface appropriate to the day or season is spoken:

P It is truly good, right, and salutary . . . evermore praising You and saying:

SANCTUS ~ *Holy, Holy, Holy* *Isaiah 6:3; Matthew 21:9*

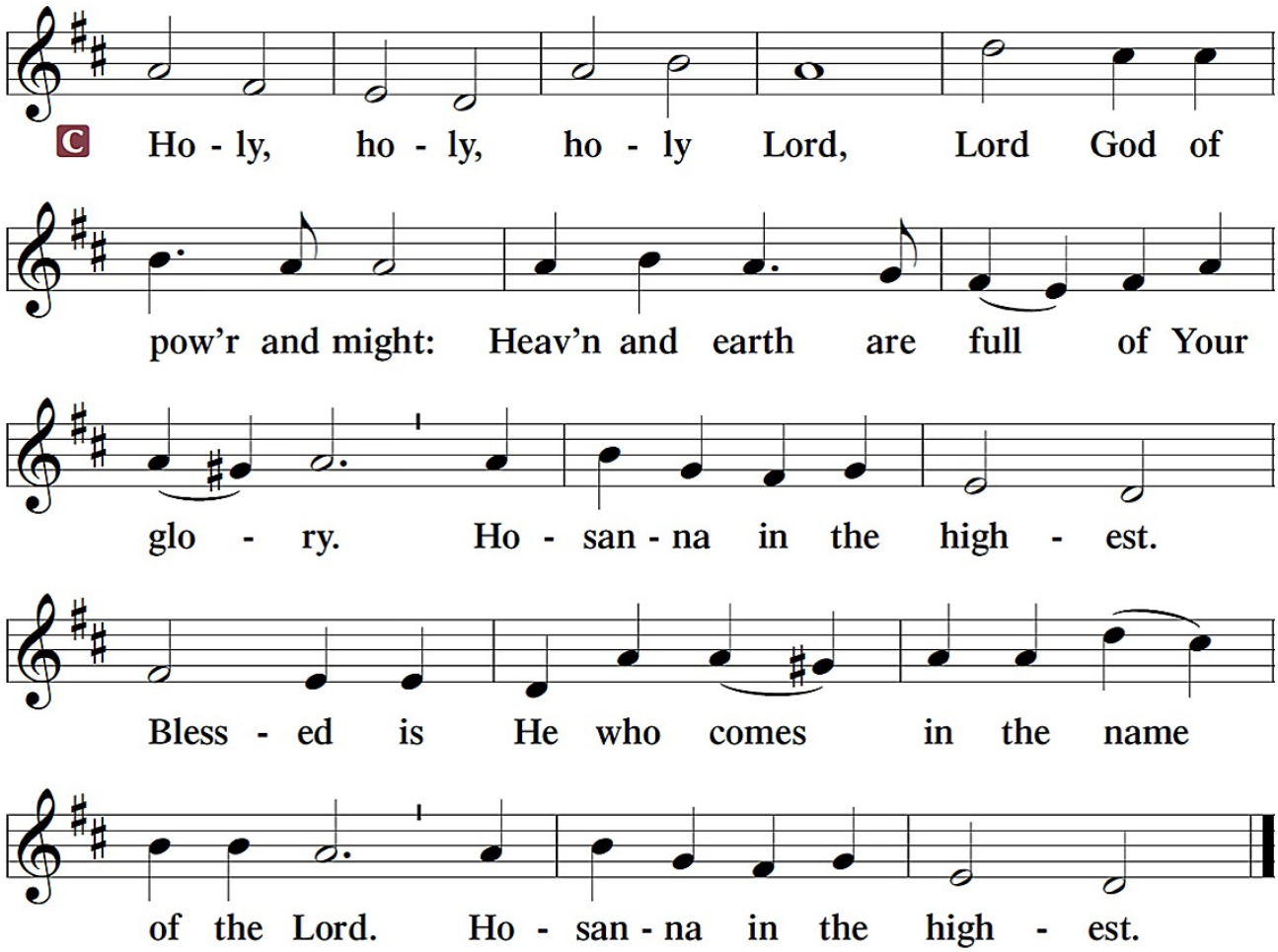

PRAYER OF THANKSGIVING

P Blessed are You, Lord of heaven and earth, for You have had mercy on those whom You created and sent Your only-begotten Son into our flesh to bear our sin and be our Savior. With repentant joy we receive the salvation accomplished for us by the all-availing sacrifice of His body and His blood on the cross.

Gathered in the name and the remembrance of Jesus, we beg You, O Lord, to forgive, renew, and strengthen us with Your Word and Spirit. Grant us faithfully to eat His body and drink His blood as He bids us do in His own testament. Gather us together, we pray, from the ends of the earth to celebrate with all the faithful the marriage feast of the Lamb in His kingdom, which has no end. Graciously receive our prayers; deliver and preserve us. To You alone, O Father, be all glory, honor, and worship, with the Son and the Holy Spirit, one God, now and forever.

C **Amen.**

LORD'S PRAYER

P Lord, remember us in Your kingdom and teach us to pray:

C **Our Father who art in heaven,**
hallowed be Thy name,
Thy kingdom come,
Thy will be done on earth as it is in heaven;
give us this day our daily bread;
and forgive us our trespasses
as we forgive those who trespass against us;
and lead us not into temptation,
but deliver us from ✠ evil.
For Thine is the kingdom and the power and the glory forever and ever.
Amen.

Matthew 6:9-13

THE WORDS OF OUR LORD

Matthew 26:26-28; Mark 14:22-24
Luke 22:19-20; 1 Corinthians 11:23-25

P Our Lord Jesus Christ, on the night when He was betrayed, took bread, and when He had given thanks, He broke it and gave it to the disciples and said: "Take, eat; this is My ✠ body, which is given for you. This do in remembrance of Me."

P In the same way also He took the cup after supper, and when He had given thanks, He gave it to them, saying: "Drink of it, all of you; this cup is the new testament in My ✠ blood, which is shed for you for the forgiveness of sins. This do, as often as you drink it, in remembrance of Me."

PAX DOMINI ~ *The Peace of the Lord*

John 20:19

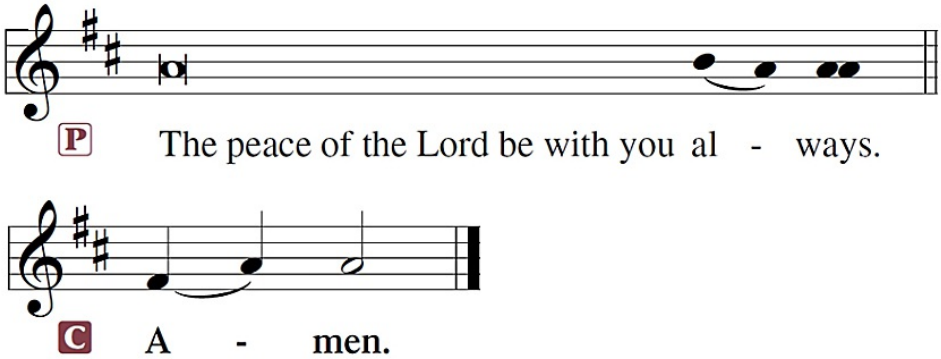

AGNUS DEI ~ *Lamb of God* *John 1:29*

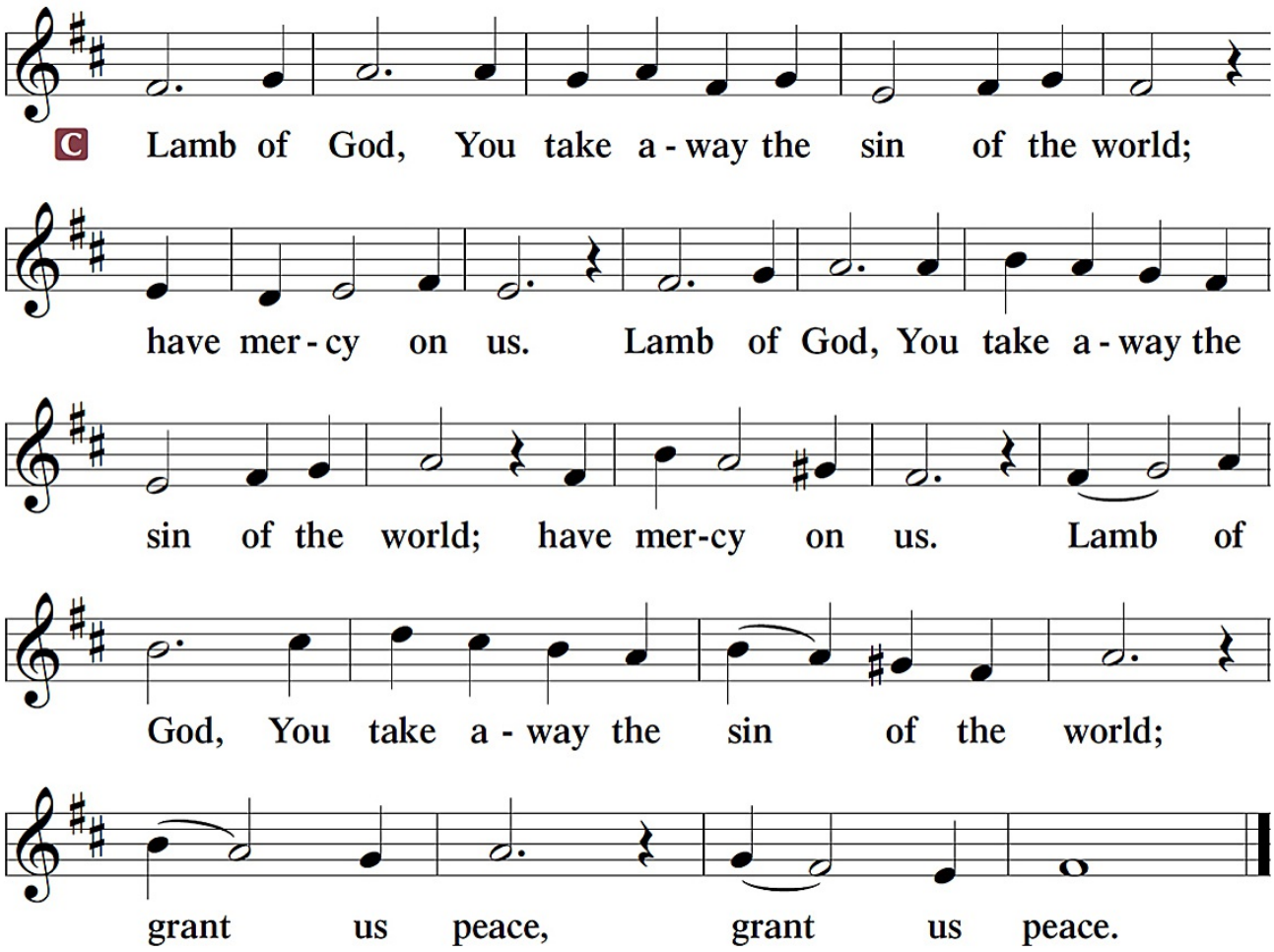

Sit

DISTRIBUTION

P Take and eat, this is the true body of our Lord Jesus Christ, given into death for your sins.

C **Amen.**

P Take and drink, this is the true blood of our Lord Jesus Christ, poured out for you for the forgiveness of your sins.

C **Amen.**

DISTRIBUTION HYMNS ~ I Want to Walk as a Child of the Light 411

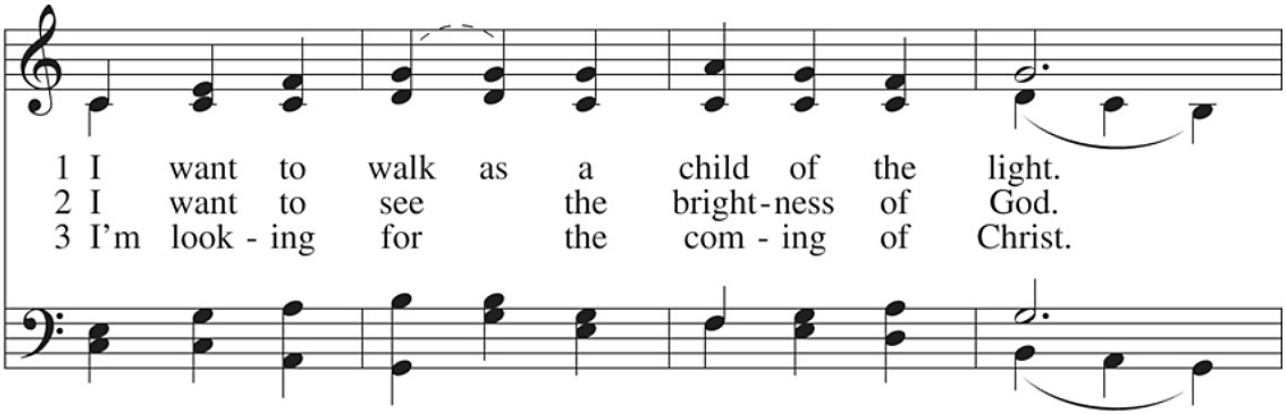

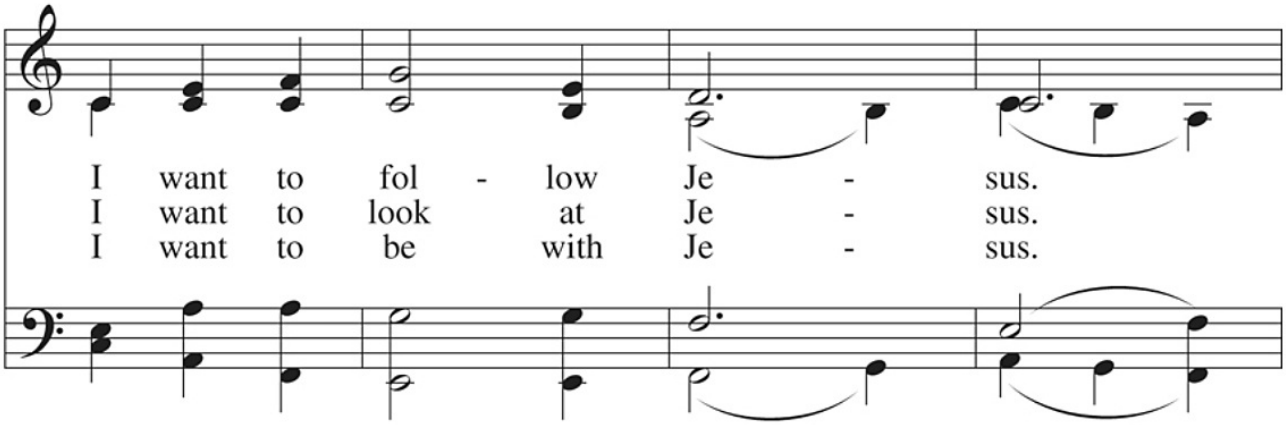

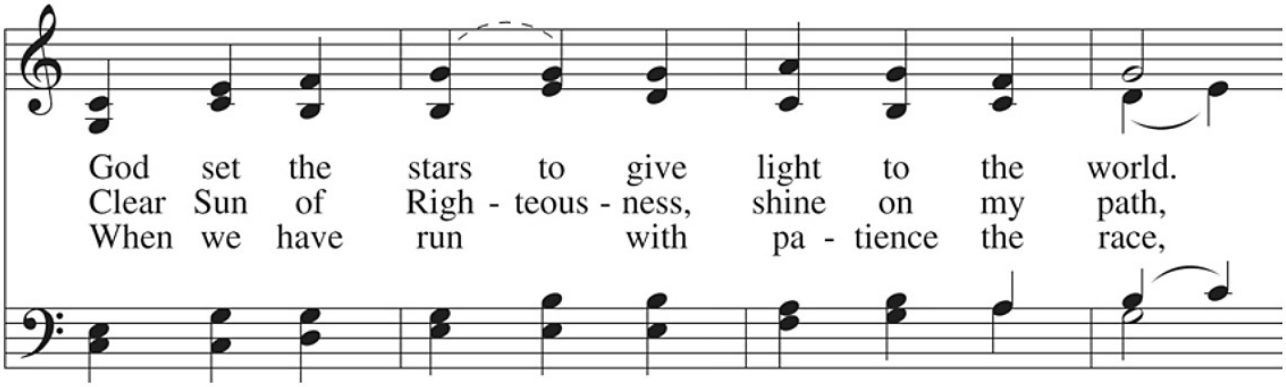

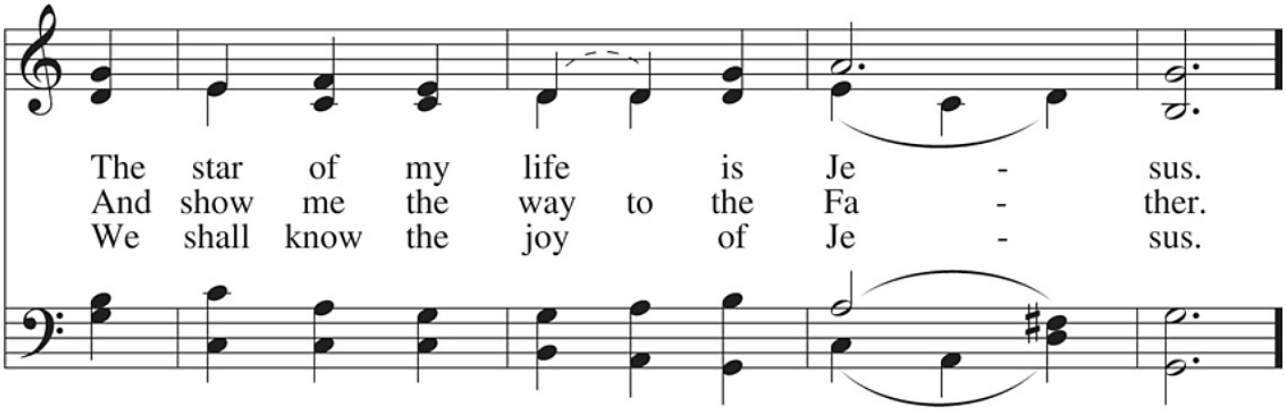

Refrain

In Him there is no dark - ness at all.

The night and the day are both a - like.

The Lamb is the light of the cit - y of God.

Shine in my heart, Lord Je - sus.

DISTRIBUTION HYMNS ~ Alleluia! Sing to Jesus 821

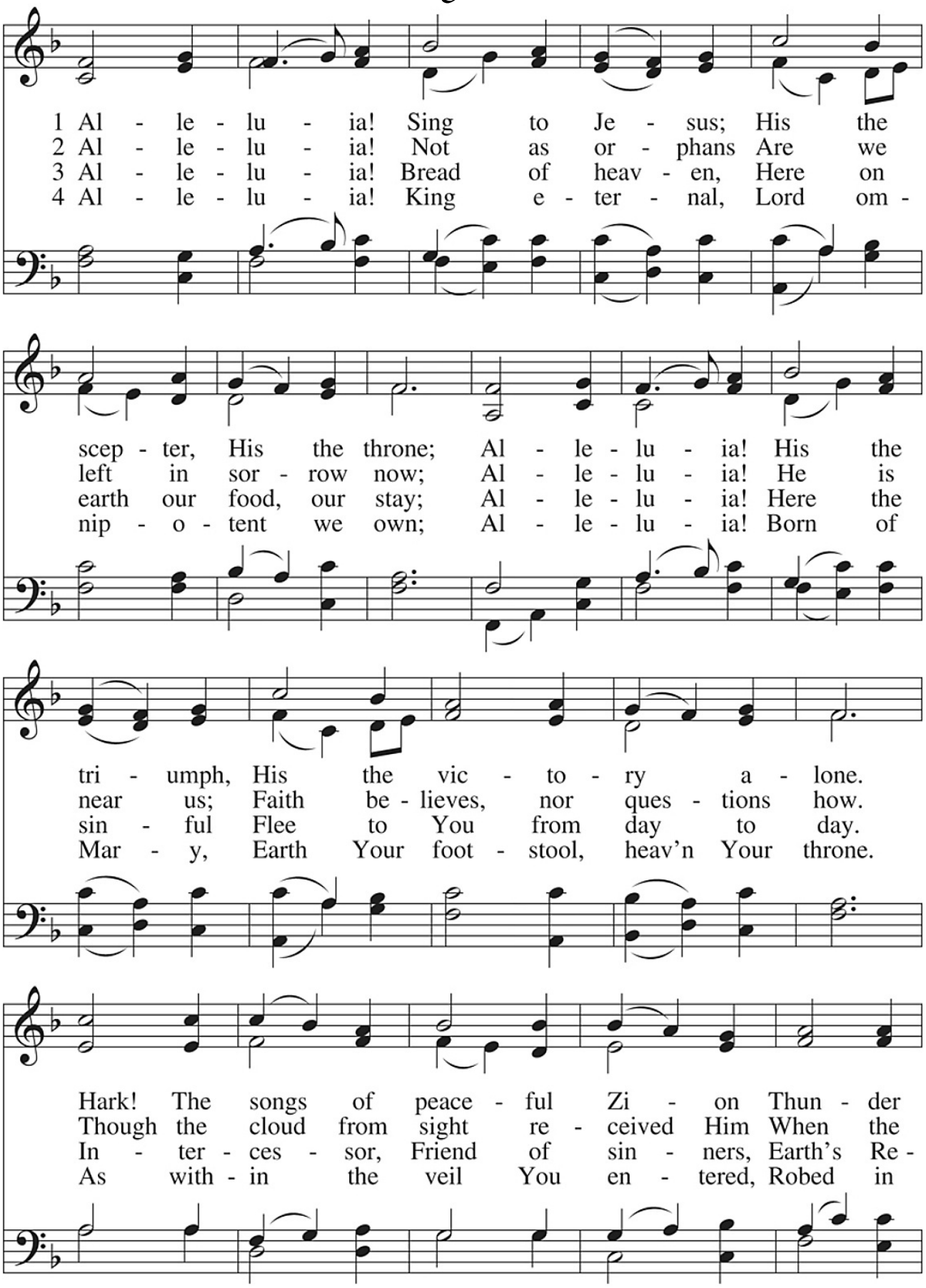

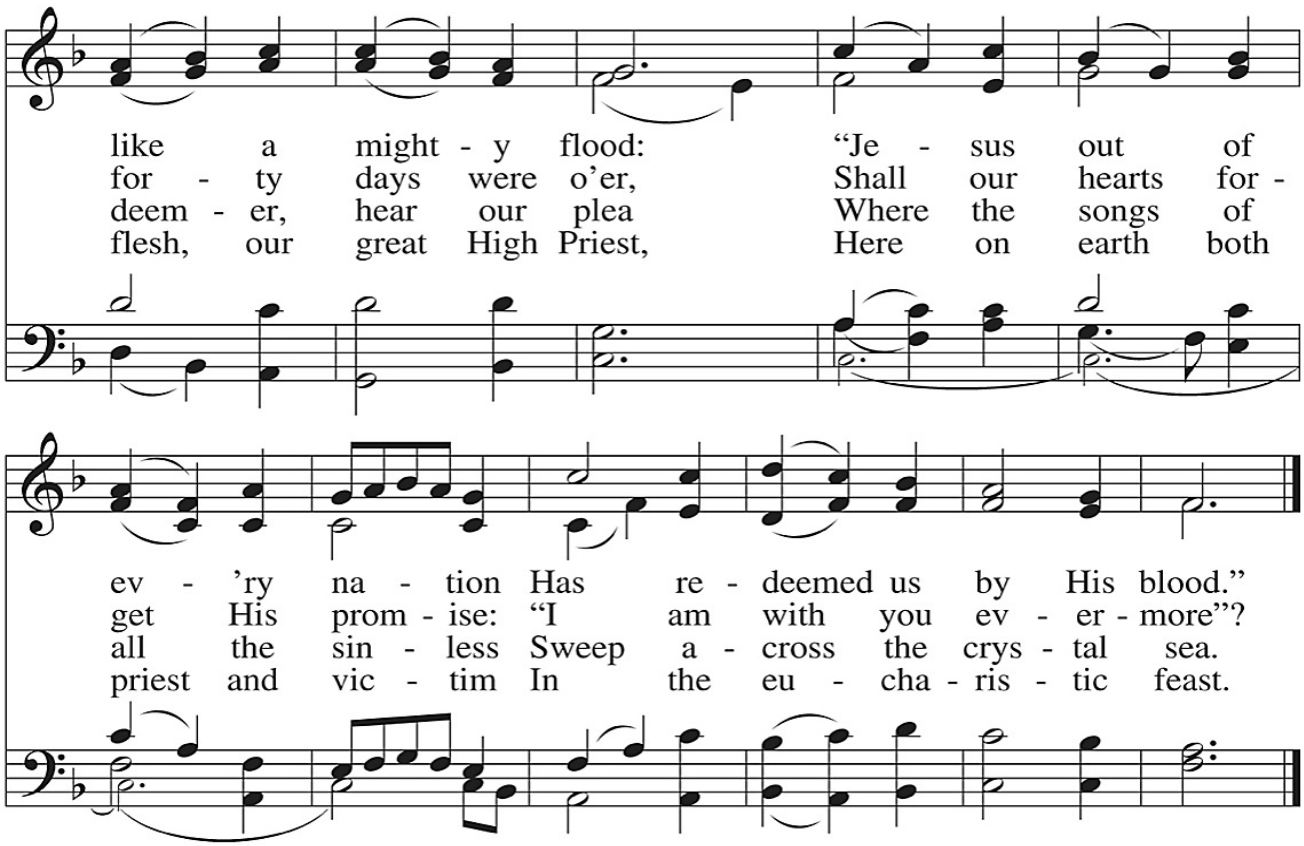

5 Alleluia! Sing to Jesus;
His the scepter, His the throne;
Alleluia! His the triumph.
His the victory alone.
Hark! The songs of peaceful Zion
Thunder like a mighty flood:
"Jesus out of ev'ry nation
Has redeemed us by His blood."

DISTRIBUTION HYMNS ~ Your Table I Approach 628

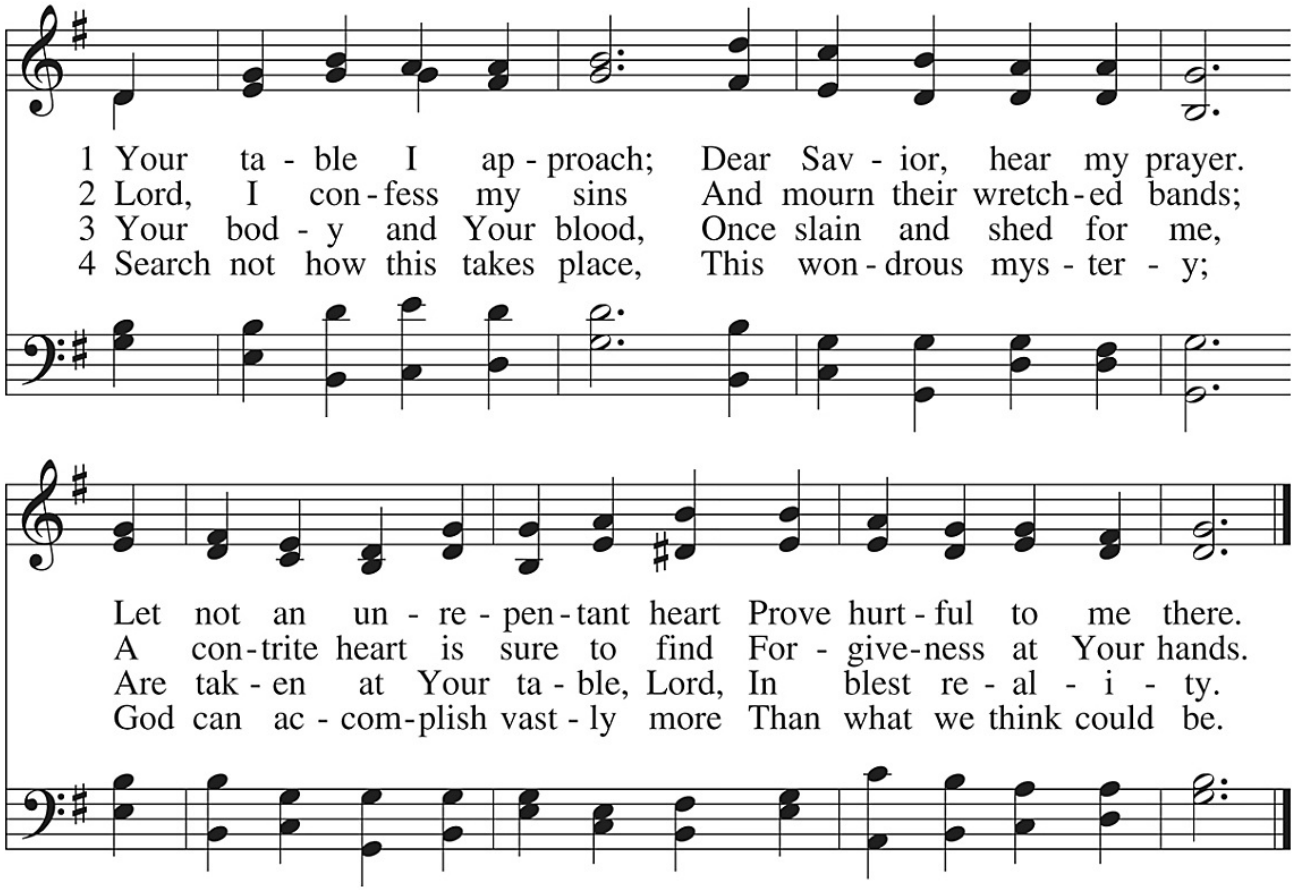

5 O grant, most blessed Lord,
That earth and hell combined
May not about this sacrament
Raise doubt within my mind.

6 Oh, may I never fail
To thank You day and night
For Your true body and true blood,
O God, my peace and light.

Stand

In dismissing the communicants, the following is said:

P The true body and blood of our Lord Jesus Christ strengthen and preserve you in body and soul to life everlasting. Depart ✠ in peace.

C **Amen.**

POST-COMMUNION CANTICLE ~ Thank the Lord

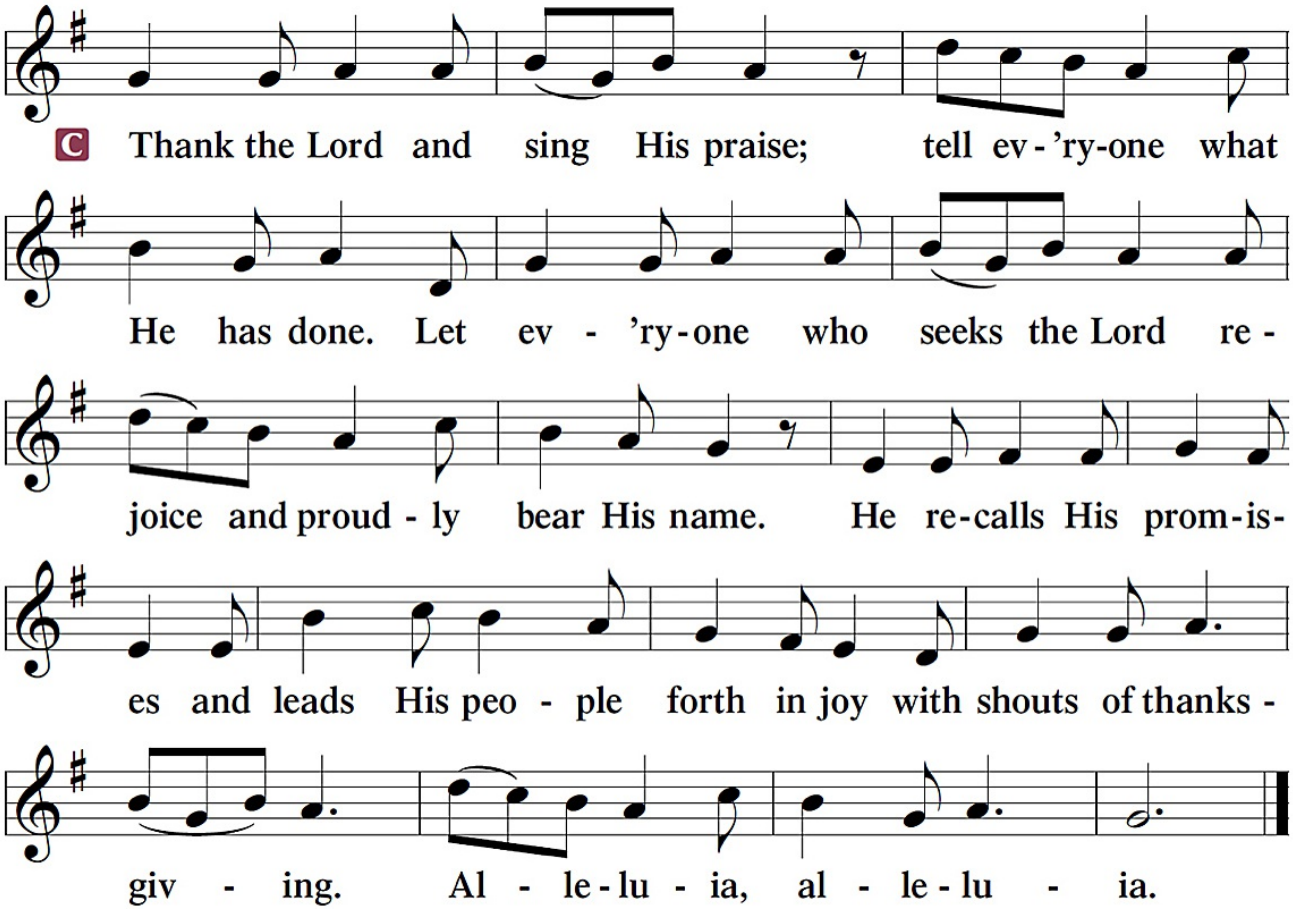

POST-COMMUNION COLLECT

A Let us pray.

After the reading:

C **Amen.**

BENEDICTION

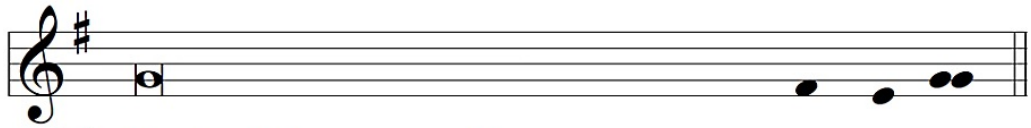

P The Lord bless you and keep you.
The Lord make His face shine on you
and be gracious to you.
The Lord look upon you with favor and ✠ give you peace.

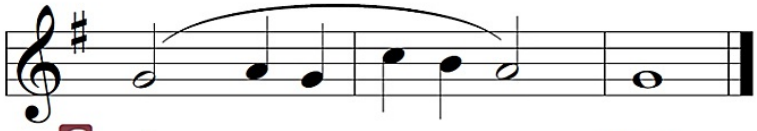

C A - men.

Sit

✠ *Soli Deo Gloria* ✠

Giving to the church is an act of worship and a privilege of membership.
Those who wish to give online may do so at
http://tiny.cc/TrinityDonate
or simply use the QR code:

Acknowledgments
Divine Service, Setting Two and hymns, from Lutheran Service Book
Unless otherwise indicated, all scripture quotations are from The Holy Bible, English Standard Version, copyright © 2001 by Crossway Bibles, a division of Good News Publishers. Used by permission. All rights reserved.
Created by Lutheran Service Builder © 2006 Concordia Publishing House.
Cover and incidental artwork by Ian M. Welch. © 2015 Ian M. Welch. All Rights Reserved. paramentics.com

CLOSING HYMN ~ Alleluia! Let Praises Ring st 3-4 822

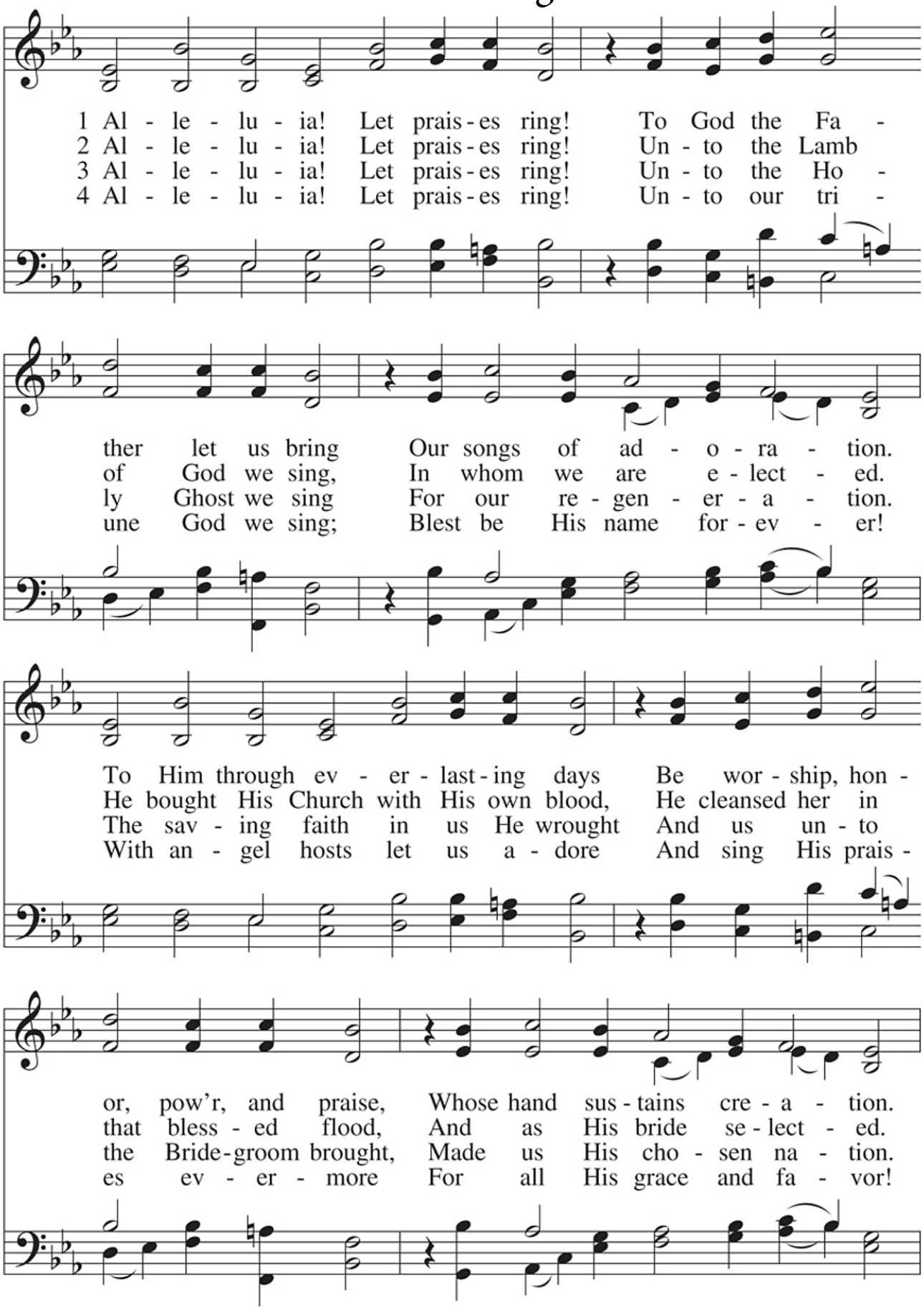

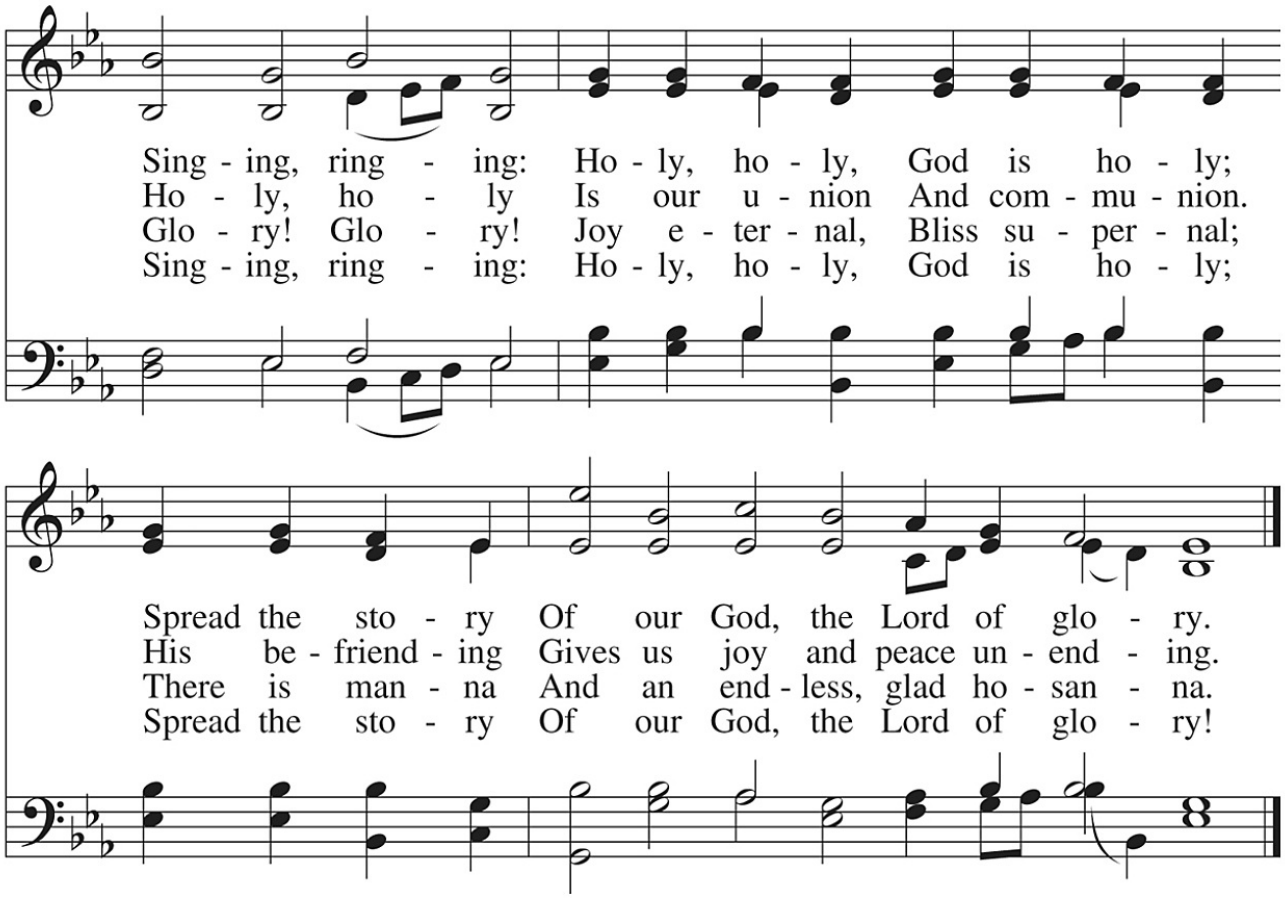
Sing - ing, ring - ing: Ho - ly, ho - ly, God is ho - ly;
Ho - ly, ho - ly Is our u - nion And com - mu - nion.
Glo - ry! Glo - ry! Joy e - ter - nal, Bliss su - per - nal;
Sing - ing, ring - ing: Ho - ly, ho - ly, God is ho - ly;
Spread the sto - ry Of our God, the Lord of glo - ry.
His be - friend - ing Gives us joy and peace un - end - ing.
There is man - na And an end - less, glad ho - san - na.
Spread the sto - ry Of our God, the Lord of glo - ry!